

code road-gael-greun

altsaxofoon 1 en 2 / Es-klarinet

9

17 %

25

34

43

51 ⊕ 1. 2.

59

68 % D.S.

⊕

code road-gael-greun

bariton / tenorsaxofoon

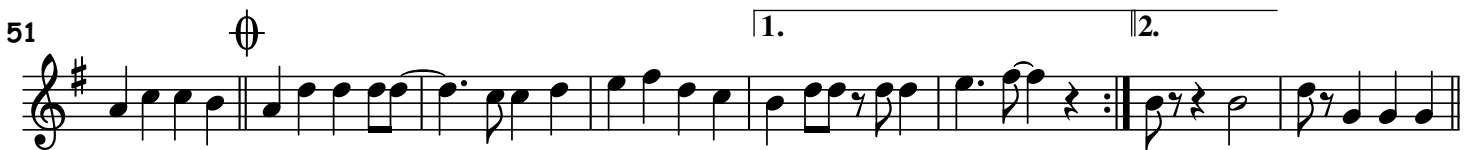
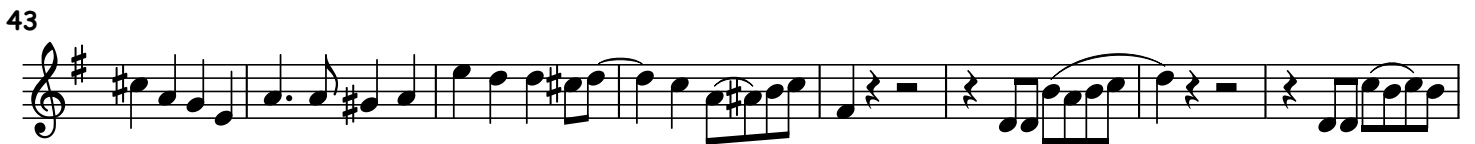
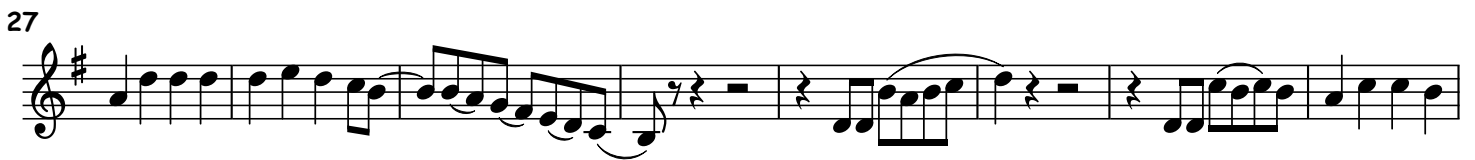

code road-gael-greun

baritonsaxofoon

evt 8va basso

7

12

18

24

30

36

42

48

53

60

68

77

1.

2.

§

§ D.S.

code road-gael-greun

basgitaar

8

14

20 %

26

32

38

44

50 ⊕

56 1. 2.

64

73 % D.S. ⊕

81

code road-gael-greun

bastuba Eb

7

12

18

24

30

36

42

47

52

59

67

75

83

Annotations: % (measure 18), % (measure 75), D.S. (measure 75), 1. (measure 59), 2. (measure 59), ⊕ (measure 47), ⊕ (measure 75).

code road-gael-greun

bastuba Eb

7
12
17
22
27
32
37
42
47
52
58
65
73
80

D.S.

code road-gael-greun

bastuba Bb

7
12
17
22
27
32
37
42
47
52
58
66
74
81

D.S.

1. 2.

Drumset

code road-gael-greun

4/4

14

31

52

60

79

code road-gael-greun

fluit / hobo

fluit evt. 8va

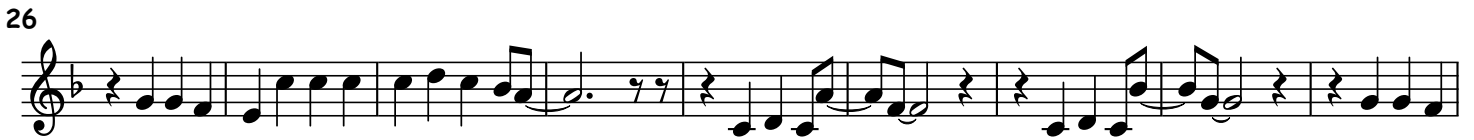

code road-gael-greun

hoorn 1

code road-gael-greun

hoorn 2 F

9

17

25

31

38

45

52

59

68

77

D.S.

code road-gael-greun

7

12

17

22

27

32

37

42

47

1.

57 2.

63

69

75

§ D.C. al Coda

81

code road-gael-greun

trombone 1 Bb

8

15

22

30

37

44

51

58

65

73

82

code road-gael-greun

sopraansaxofoon

evt. 8va

9

18

27

36

44

53

61

70

79

1.

2.

%

%

⊕

% D.S. ⊕

code road-gael-greun

trombone 1 C

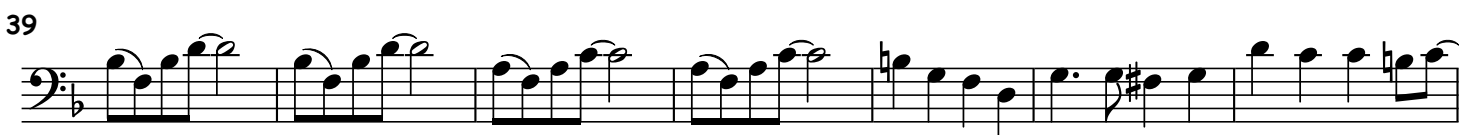
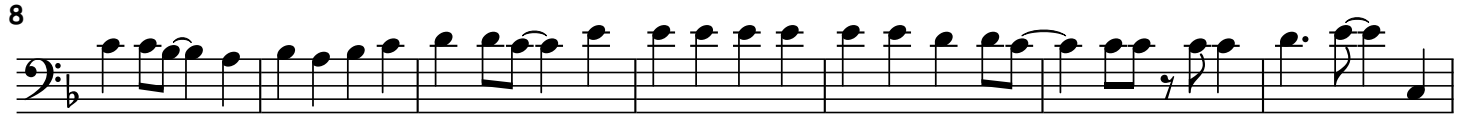

§ D.S.

code road-gael-greun

trombone 1 C

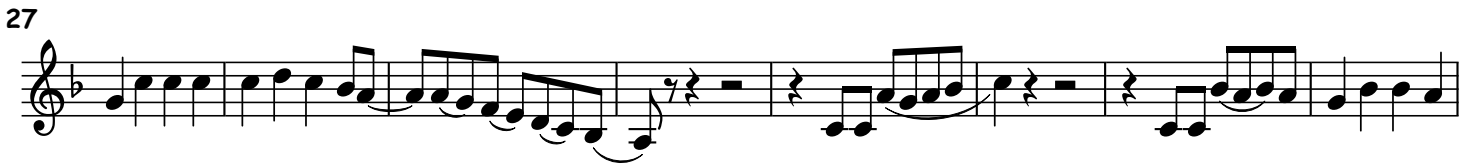

code road-gael-greun

trombone 2 C

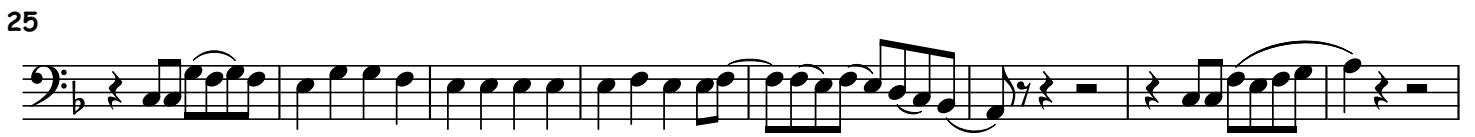

code road-gael-greun

trompet 1 / bugel 1 / klarinet 1

code road-gael-greun

trompet 2 / bugel 2 / klarinet 2

code road-gael-greun

tuba F-sleutel

code road-gael-greun

tuba G-sleutel

9

17 §

25

33

40

48 ⊕ 1.

56 2.

64

73 § D.S. ⊕

82

code road-gael-greun

toetsen

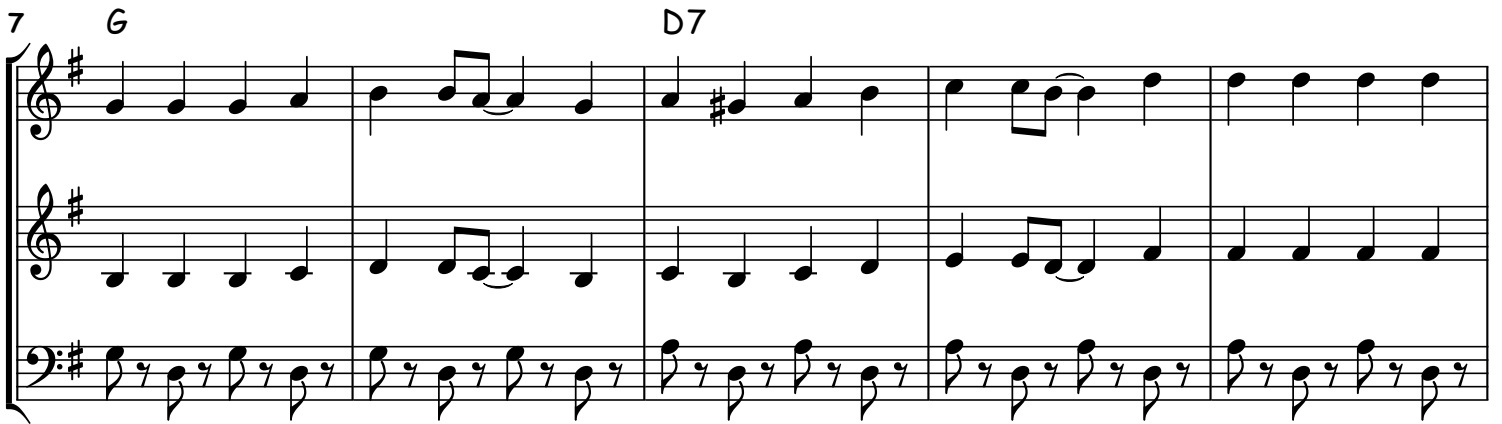

8

G D7

8 9 10 11

28

G D7

28 29 30 31 32 33

34

G C

34 35 36 37 38 39

40

G A7

40 41 42 43

45 D7 G

50 D7 \emptyset ^{1.}G

56 C D7 ^{2.}G C G

63 D7 G C G D7 G

70

D7

G

⌘

⊕

D7

78

G

C D7

G

code road-gael-greun

bastuba Bb

8

14

20

27

34

40

46

52

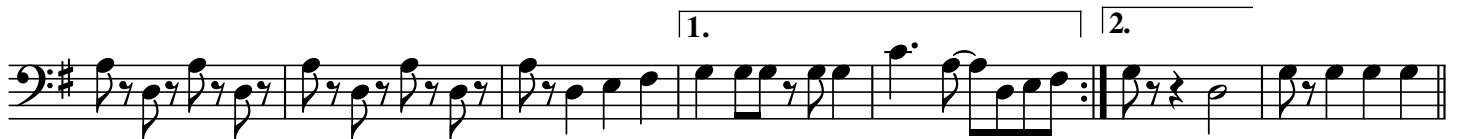

59

68

77

