

kampioene van de nach

klar. sax fluit hobo tromp. 1

klar sax tromp. 2

bar. hoorn 1

tuba hoorn 2

3

8

BREAK

15

BREAK

22

29

36

44

51

56

64

71

78

86

93

100

107

baritonsaxofoon

kampioene van de nach

evt 8va basso

10

19

28

36

44

52

60

69

77

85

93

102

110

kampioene van de nach

1

11

20

30

39

47

56

65

73

81

89

98

106

bastuba Bb

kampioene van de nach

bastuba Eb

kampioene van de nach

kampioene van de nach

Drumset

fagot

kampioene van de nach

fluit/hobo

kampioene van de nach

kampioene van de nach

11

20

30

39

47

56

65

73

81

89

97

105

kampioene van de nach

11

20

30

39

47

56

65

73

81

89

97

105

kampioene van de nach

11

19

27

35

44

52

59

68

78

87

96

104

kampioene van de nach

kampioene van de nach

11

20

30

39

47

56

65

73

81

89

98

106

trombone 1 C

kampioene van de nach

kampioene van de nach

11

20

30

39

48

58

67

76

85

94

102

109

trompet 1/bugel 1

kampioene van de nach

kampioene van de nach

Eleventh musical staff, measures 101-110. Continuation of the melodic line.

Twelfth musical staff, measures 111-120. Continuation of the melodic line.

Thirteenth musical staff, measures 121-130. Continuation of the melodic line.

Fourteenth musical staff, measures 131-140. Continuation of the melodic line.

tuba

kampioene van de nach

11

20

30

39

48

58

67

76

85

94

102

109

altsaxofoon

kampioene van de nach

11

19

27

34

43

51

58

67

76

85

94

102

109

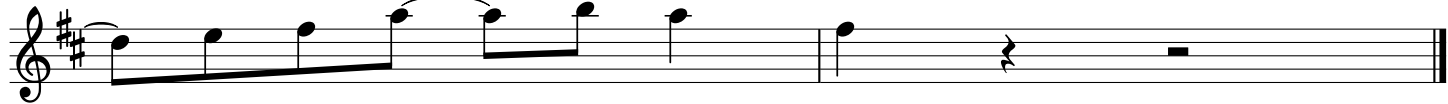

kampioene van de nach

bastuba Bb

10

18

27

36

44

52

60

68

76

84

92

100

109

bastuba Eb

kampioene van de nach

9

17

24

31

38

45

52

59

66

73

80

87

95

103

110